ParadeRest

www.paraderestva.org

Charlottesville and Albemarle

Finding the Fallen, 1941-2016: A Photographic Tribute to Local and UVA Military Who Died While Serving In Times of War

Please reach out to Javier Badillo at ParadeRest [tickets@paraderestva.org or javier@paraderestva.org] with any additional information or photos for *any* of these individuals; we have highlighted individuals that lack basic information. We appreciate any and all input.

WORLD WAR II: ALBEMARLE COUNTY AND CHARLOTTESVILLE

[NAMES THAT ARE HIGHLIGHTED ARE LACKING IN BASIC INFORMATION]

Berry Little Adams
Charlottesville, VA
10/26/1905-6/17/1944
Killed in France
Army, PVT
Purple Heart

Benjamin D. Anderson
Albemarle County, VA
1926- 4/10/1945
Killed near Harz Mountains, Germany
Army, PFC 102nd Infantry Division, 9th Army
Combat Infantryman Badge, European-African-Middle Eastern Service Medal, Purple Heart

Charles A. Anderson
Albemarle County, VA
1919- 3/7/1943
Died in Louisiana
Army, CPT
Phi Beta Pi

George G. Anderson
Albemarle, VA
Army, T5

Willie A. Austin
Albemarle County, VA
1925-11/14/1945
Killed in the Pacific
Army, PFC 24th Infantry
Bronze Star

James Merritt Barksdale
Albemarle County, VA
11/2/1909-12/7/1941
Killed at Wheeler Field, Hawaii
Army Air Force, SSG 6 Pursuit Squadron
Presidential Union Citation, Purple Heart

Arthur Crawford Barlow
Charlottesville, VA
6/25/1906 - 2/24/1944
Died at Ft. Lauderdale, Florida
Navy, LT (J.G.)
Purple Heart

Melvin S. Barrett
Charlottesville, VA
-12/7/1941
Killed at Wheeler Field, Hawaii
Army Air Force, SSG 73rd Pursuit Squadron
Purple Heart

Donald Sherwood Batten
8/17/1921-10/3/1943
Killed in Campania, Italy
Army Air Force, 1LT 525 Fighter Bomber Squadron
Air Medal with 4 Oak Leaf Clusters, Purple Heart, European-African-Middle Eastern Service Medal

George Rexford Batten
Charlottesville, VA
12/22/1912-3/19/1945
Army, PFC 141st Infantry
Purple Heart, European-African-Middle Eastern Service Medal, Bronze Star

Forrest P. Baylor
Albemarle, VA
Army, PVT

Walter P. Behr
Albemarle County, VA

Army, TEC 5

Eugene Franklin Bellomy
Charlottesville, VA
12/23/1919-5/20/1945
Died of wounds sustained at Okinawa
Marine Corps, Pvt 1st Marines
Asiatic-Pacific Theater Medal, Purple Heart

Frederick George Bender
Charlottesville, VA
1920-FOD: 11/11/1944
Killed in the China Sea
Army Air Force, 1LT 677th Bomber Squadron 444th Bomber
Asiatic-Pacific Theater Medal
UVA 1936
Hayes Literary Society, Student Council, Junior Football, Junior Basketball, Varsity Football, Basketball Manager

William Noland Berkeley Jr.
Charlottesville, VA
10/5/1913-8/26/1944
Killed near Paris, France
Army, 1 LT
European-African-Middle Eastern Service Medal, American Defense Service Medal, Purple Heart
UVA Graduated in 1936 with BS in Commerce

Ernest Webster Bishop
Charlottesville, VA
9/23/1916-6/29/1944
Killed at St. Andre, France
Army, Technical SGT 116th Infantry
European-African-Middle Eastern Service Medal with Bronze Arrowhead, American Defense Service Medal, Purple Heart, Expert Infantryman Badge, Good Conduct Medal

Daniel O'Conell Bishop Jr.
Albemarle County, VA
5/22/1899-8/21/1945
Killed in Samar Island, Philippine Islands
Army Air Force, PFC 13th Airdrome Squadron
Purple Heart

John O. Blackwell
Albemarle County, VA
Army, PVT

Edward Carrington Venable Boykin Jr.
Charlottesville, VA
4/13/1917- 12/31/1943
Killed at Cognac, France
Army, CPT
Air Medal, European-African-Middle Eastern Service Medal with two Bronze Service Arrowheads, Bronze Star, Purple Heart
Law Student at UVA, Delta Phi Fraternity

Joseph Crabbe Brady
Albemarle County, VA
-9/11/1943
Killed at Alta Villa near Salerno, Italy
Army, PVT 179th Infantry
Purple Heart

Leslie Edward Bragg
Charlottesville, VA
2/7/1922- 7/1/1944
Died of wounds sustained near St. Lo, France
Army, SGT 116th Infantry
European-African-Middle Eastern Service Medal with Bronze Arrowhead, American Defense Service Medal, Good Conduct Medal, Presidential Union Citation, Purple Heart

Thomas Eugene Branham
Albemarle County, VA
1/4/1923-2/19/1945
Killed at Iwo Jima
Marine Corps, Pfc 1st Battalion, 20th Marine
Bronze Star, Purple Heart

Roger Greenville Brooke Broome III
Charlottesville, VA
8/26/1915-DOW 1/18/1945
Died at Naval Hospital Bethesda, Maryland, injured at Saipan
Marine Corps, Maj 24th Marine
American Theater Ribbon, Presidential Union Citation, Asiatic-Pacific Theater Medal with Two Bronze Service Star, American Defense Service Medal, Navy Cross, Purple Heart
St. Christopher's HS: Jackson Society VP, Missionary Soc, Dramatic Club, Varsity Football, Basketball, Track Squad, Honor Committee
UVA 1938

Harry Elmer Brown
Charlottesville, VA
-8/4/1944
Killed in France
Army, PVT 60th Infantry
European-African-Middle Eastern Service Medal, Expert Infantryman Badge, Purple Heart,

James A. Brown
Charlottesville, VA
-1/26/1945
Army, PVT

Richard Marton Brown
Charlottesville, VA
-3/10/1945
Killed at Louvain, Belgium
Army, PFC 397th Anti-Aircraft Artillery Automatic Weapons Bn
Good Conduct Medal, Distinguished Unit Badge, Asiatic-Pacific Theater Medal with one Bronze Service Star, American Defense Service Medal, Purple Heart

Benjamin Gracen Bryant
Charlottesville, VA
-3/16/1945
Killed in Europe
Army, TEC 5
Bronze Star, Purple Heart

Forrest O'Brien Butler
Albemarle County , VA
3/27/1924- 7/17/1944
Killed in Northern Italy
Army, PFC 351st. Infantry
Good Conduct Medal, Combat Infantryman Badge, Purple Heart

William Saunders Buttfield
Charlottesville, VA
-4/7/1945
Killed at Nagoya, Japan
Army Air Force, 1LT 6th Bombardment Squadron
Asiatic-Pacific Theater Medal, Distinguished Flying Cross, Air Medal with one Oak Leaf Cluster

Clarence Harvey Campbell
Charlottesville, VA
5/24/1919-6/6/1944
Killed at Normandy, France
Army, PFC 116 Infantry, 29 Infantry Division
Purple Heart

John Randolph Tucker Carmichael, Dr.
Albemarle County, VA
11/19/1911- 8/28/1941
Army, 1LT Medical
B.S. in Chemical Engineering, VMI

James Payne Carroll Jr.
Charlottesville, VA
1908-4/20/1945
Died in Manilla, Philippines
Army, TEC 5 60th Signal Battalion
Asiatic-Pacific Theater Medal
Players' Club, Sec of the Aladdin Club, Football Manager, Joke editor of Bumblee, Athletic Editor of The Midway Student, Asst. Joke Editor of the Chain, Member of Triangle Lit Society

Elmer Irving Carruthers Jr
Charlottesville, VA
-11/20/1943
Killed at Bougainville
Navy, Chief Carpenter's Mate Construction Battalion
Asiatic-Pacific Theater Medal, Silver Star, Purple Heart

Elmer L. Carter
Albemarle, VA
Navy, STM2

Emmett Woodrow Carver
Albemarle County, VA
10/6/1920-8/7/1944
Killed in France
Army, PFC 120th Infantry
European-African-Middle Eastern Service Medal with three Bronze Service Stars, Silver Service Star, Purple Heart

Raymond Delmore Carver
Albemarle County, VA
7/16/1922-6/6/1944
Killed in Normandy, France
Army, PFC 116th Infantry
Good Conduct Medal, Purple Heart

Roy Daniel Carver
Albemarle County, VA
-1/22/1945
Killed in Belgium
Army, SSG 23rd Infantry
European-African-Middle Eastern Service Medal, Expert Infantryman Badge, Purple Heart

Samuel Gary Clarke
Charlottesville, VA
10/19/1923-3/4/1945
Killed near Venice Italy
Army Air Force, 2LT 85 Bomb Squadron 47 Bomb Group
European-African-Middle Eastern Service Medal, Distinguished Flying Cross, Purple Heart

Henry Jenkins Clemons
Charlottesville, VA
1919-7/31/1943
Killed in airplane crash at Lake Maurepas, Louisiana
Army Air Force, 2LT
UVA Student, 1941
Trigon Society Member, Virginia Engineering Review, Aviation Club, Phi Delta Epsilon

Peter Clinch
Charlottesville, VA
6/26/1923- 12/16/1945
Killed near Oahu, Hawaii
Marine Corps, 2ndLt
Purple Heart

Ralph Erskine Conrad
Charlottesville, VA
5/18/1920-12/29/1944
Killed at Leyte Island
Army, 1LT 7th Cavalry
American Theater, Asiatic-Pacific Theater Medal with three Bronze Service Stars and one Bronze Arrowhead, Bronze Star, Silver Star, Victory Ribbon, Combat Infantryman Badge, Purple Heart

Rollin Nichol Conwell Jr.
Charlottesville, VA
-5/4/1944
Killed at Honolulu, Hawaii
Marine Corps, 1stLt

Joseph Darling Cook
Charlottesville, VA
2/5/1917- 2/19/1945
Presumed dead after missing at Guadalcanal
Marine Corps, Sgt

Harry Hubbard Cowles
Charlottesville, VA
8/16/1918-7/24/1944
Killed at Tinian Island
Marine Corps, Capt
Asiatic-Pacific Theater Medal, American Defense Service Medal, Presidential Union Citation with Unit Citation Star, Purple Heart

John Richard Cox
Charlottesville, VA
6/19/1913-6/5/1944
Killed at Normandy, France
Army, SSG 116th Infantry
Bronze Star, Purple Heart

William E. Cox
Charlottesville, VA
9/19/1944
Killed in the Pacific
Marine Corps, Pvt
Purple Heart

Robert Brook Craven
Charlottesville, VA
2/9/1922-2/10/1945
Killed in an airplane crash in Berkshire, England
Army Air Force, SGT 88th Squadron 438th Troop Carrier
European-African-Middle Eastern Service Medal, Presidential Union Citation, Air Medal, purple heart

Demas Thurlow Craw
Charlottesville, VA
11/8/1942
Killed near Port Lyautey, French Morocco
Army Air Force, COL
Mexican Border, WWI Victory Medal with two stars, Occupation Medal, Rhine Medal, Order of King George III of Greece with Crossed Sword, Medal of Honor, European-African-Middle Eastern Service Medal, American Defense Service Medal, Purple Heart

Stewart Walker Creasy
Charlottesville, VA
7/19/1921-11/20/1944
Killed in France
Army, SGT 7th Infantry
European-African-Middle Eastern Service Medal, Purple Heart

Lawrence Crenshaw
Charlottesville, VA
3/21/1921- 2/13/1945
Killed in Northern Italy
Army, CPL 366th Infantry
Good Conduct Medal, Combat Infantryman Badge, Purple Heart

Clyde Bernard Critzer
Charlottesville, VA
-12/9/1944
Killed near Ruhrdorf, Germany
Army, PFC 1276th Engineer Combat Battalion
Good Conduct Medal, Purple Heart

William Stanford Critzer
Charlottesville, VA
2/17/1945
Killed in Luxembourg
Army, PFC
Purple Heart

Henry Harford Cumming Jr.
Charlottesville, VA
-7/10/1945
Died in Leghorn, Italy
Army, COL
Legion of Merit, American Defense Service Medal, European-African-Middle Eastern Service Medal with two Bronze Service Stars, Victory Medal

Charles F. Cunningham
Albemarle, VA

James Beverly Daniel
Charlottesville, VA
1919-7/12/1944
Killed in France
Army, SSG 116th Infantry
Expert Infantryman Badge, American Defense Service Medal, European-African-Middle Eastern Service Medal, Purple Heart

Louis Charles Dannenbrink Jr.
Charlottesville, VA
-2/13/1944
Killed in Italy
Army, PFC

Samuel T. Darling
Charlottesville, VA

Calvin Edgar Davis
Charlottesville, VA
1/2/1924- 5/28/1944
Died of wounds received near Paris, France
Army, SSG
Air medal with four oak leaf clusters, Presidential Unit Citation, Purple Heart,

George William Davis
Charlottesville, VA
2/11/1921- 9/5/1945
Died in an automobile accident in Pistoria, Italy
Army, 2LT 339th Infantry
Distinguished Unit Badge with Oak Leaf Cluster, Bronze Star, Good Conduct Medal, Combat Infantryman Badge, Purple Heart

Raymond Earle Davis
Charlottesville, VA
4/2/1926-2/12/1946
McGuire General Hospital Richmond, VA of wounds received in action
Army, PFC
European-African-Middle Eastern Service Medal, Good Conduct Medal, Combat Infantryman Badge, Purple Heart

Robert Lee Davis
Albemarle County, VA
4/20/1923-8/9/1944
Killed in France
Army, PVT 3rd Battalion, 1st Infantry
Purple Heart

King Jackson Deane
Charlottesville, VA
4/7/1945
Killed in Germany
Army, 2 LT 335th Infantry
Silver Star, Combat Infantryman Badge, Purple Heart

Arthur Lawrence Derby Jr.
Albemarle County, VA
1916-1/22/1945
Killed in the South Pacific
Army, 1LT 88th Field Artillery
Purple Heart

Jennings Austin Desper
Charlottesville, VA
8/13/1923- 10/9/1944
Killed in Florence, Italy
Army, PVT 349th Infantry
Purple Heart

William Wallace Driscoll Jr.
Albemarle County, VA
1917- 7/9/1943
Killed during a bombing mission over Crete
Army Air Force, 2LT 567th Bombardment Squadron
Purple Heart

George Lawrence Dudley
Charlottesville, VA
-10/29/1943
Killed off the coast of Florida
Army Air Force, SGT 704th Bomber Squadron 446th Bomber

John Dunlop
Charlottesville, VA
4/15/1921-8/15/1944
Killed in Italy
Army, 2LT

Philip Allen Dunn
Albemarle County, VA
-9/7/1944
Killed in Germany
Army: SSG 12th Infantry
Purple Heart

William Middleton Edwards
Charlottesville, VA
Died in Hopewell, VA
Marine Corps, Cpl

Ross Tompkins Elliot Jr.
Charlottesville, VA
1921- 4/6/1945
Killed aboard ship off Okinawa
Navy, Ensign
European-African-Middle Eastern Service Medal, Victory Medal, Purple Heart, Asiatic-Pacific Theater

James W. Estes
Albemarle, VA
Army, Aviation Cadet

James William Farish
Crozet, VA
-10/24/1944
Killed in the South China Sea
Navy, Machinist's Mate 1st Class, USS Birmingham CL-62
Purple Heart

John Henry Featherston Jr.
Charlottesville, VA
-3/24/1945
Killed in Wesel, Germany
Army, CPT
Silver Star, Purple Heart with oak leaf cluster, American Defense Service Medal, European-African-Middle Eastern Service Medal with three Bronze Service Stars and one Bronze Arrowhead, American Theater Medal

Peter George Fekas
Charlottesville, VA
5/28/1921-7/10/1944
Army, PFC 12th Infantry regiment, 4th Infantry Division
Purple Heart
Lane High School Student

Daniel Clement Fishburne
Charlottesville, VA
9/20/1873- 4/3/1942
Merchant Marine, Able Seaman
Lane High School & UVA Student, 1891-1896

Jack Leonard Fox
Albemarle County, VA
-2/24/1945
Killed at Iwo Jima
Marine Corps, Pfc
Purple Heart

George Earman Frazier
Albemarle County, VA
6/8/1921- 11/29/1943
Killed over the Mediterranean Sea
Army Air Force, SGT 419th Bombardment Squadron
Air Medal with Six Oak Leaf Clusters, Purple Heart

Clyde Harold French
Charlottesville, VA
10/17/1919- 2/21/1945
Killed at Olsdorf, Germany
Army, PFC 317 Infantry 80 Infantry Division
European-African-Middle Eastern Service Medal with one Bronze Service Star, Purple Heart

Curtis Glenwood Gentry
Charlottesville, VA
6/11/1911-12/9/1944
Killed in Holland
Army, SSG 116 Infantry Division
European-African-Middle Eastern Service Medal, Presidential Unit Citation, American Defense Service Medal, Purple Heart with Oak Leaf Cluster, Victory Medal

Avis C. Gibson
Albemarle County, VA
10/3/1919- 11/2/1944
Killed in Germany
Army, SSG 41st Infantry
Purple Heart

Clarence Cecil Gibson
Charlottesville, VA
-2/12/1943
Killed in an airplane crash in North Africa
Army, TEC 5
European-African-Middle Eastern Service Medal

Coleman Tafty Gibson
Charlottesville, VA
12/14/1908- 2/5/1944

Army, PFC 117th Field

Walter O. Gibson
Charlottesville, VA
Army, SGT

James G. Gilbert Jr.
Albemarle County, VA
Army, 2LT

Charles William Gill
Charlottesville, VA
-2/3/1943
Lost at sea in cargo ship sunk in North Atlantic
Army, PVT

John Nelson Gillum Jr.
Charlottesville, VA
4/3/1923-11/5/1944
Killed over Ludwigshafen, Germany)
Army Air Force, SSG 410th Bomber Squadron 94th Bomber
Good Conduct Medal, European-African-Middle Eastern Service Medal, Distinguished Flying Cross, Bronze Star Medal, Air Medal with three Oak Leaf Clusters, Presidential Citation, Purple Heart
Lane High School & UVA Student, 1940

Thomas Henry Goode
Albemarle County, VA
12/4/1920- 6/8/1944
Killed in Normandy, France
Army, PVT 116th Infantry
European-African-Middle Eastern Service Medal, American Defense Medal, Purple Heart, Good Conduct Medal

Floyd Franklin Graves
Albemarle County, VA
7/10/1921- 11/17/1944
Killed in Germany
Army, SSG 406th Infantry
Combat Infantryman Badge, Good Conduct Medal, European-African-Middle Eastern Service Medal, Purple Heart

Albert S. Grula
Albemarle, VA
Army, CPL
Purple Heart

Princey Albert Hackett
Charlottesville, VA
-2/23/1945
Killed in Germany

Army, PFC
Bronze Star, Purple Heart

Claude Swanson Haggard
Charlottesville, VA
3/12/1916-7/8/1944
Killed in Saipan
Marine Corps, CPL 6 Marines
Expert Infantryman Badge, Purple Heart, Presidential Unit Citation, Silver Star
Lane High School Student, 1931-35

Ralph Whittington Hale
Charlottesville, VA
1/14/1914- 1/5/1944
Killed in airplane crash near Bolling Field, Washington, D.C.
Army Air Force, Lieutenant Colonel
UVA Student (1930), Fork Union Military Academy, Athenian Literary Society, Track

Richard Leon Haley
Charlottesville, VA
-11/25/1944
Killed off Gilbert Islands
Navy, Gunner's Mate 3rd Class USS Liscome Bay CVE-56
Purple Heart

Lester Lafollette Hall
Charlottesville, VA
-3/13/1945
Killed in Germany
Army, PFC 104th Infantry
Purple Heart

Richard Powhatan Hall
Albemarle County, VA
-6/6/1944
Killed in Normandy, France
Army, PVT 116th Infantry
Presidential Unit Citation, Good Conduct Medal, Combat Infantryman Badge, American Defense Service Medal, European-African-Middle Eastern Service Medal with Bronze Service Star and Bronze Arrowhead, Victory Medal, Purple Heart

James Douglas Hamm
Charlottesville, VA
2/16/1920-5/3/1943
Killed in North Africa
Army, 2LT 95th Fighter Squadron
Awarded Air Medal with two Oak Leaf Clusters and Purple Heart
Lane High School Student
Hayes Lit Society, Junior Football and Student Government
UVA ENG Student
Dean's List of Distinguished Students

Bernard C Harlow
Charlottesville, VA
-4/4/1944
Presumed dead after airplane accident over the Marshall Islands
Army Air Force, 2LT 26th Bombardment Squadron
Distinguished Flying Cross, Air Medal, Purple Heart

Van G Harlow
Charlottesville, VA
2/14/1922-3/29/1945
Killed at Sapang Palay, Luzon, Philippine Islands
Army, PFC 112th Cavalry
Purple Heart

Williard Bleadsoe Harlow Jr.
Charlottesville, VA
-10/10/1942
Killed at Guadalcanal
Navy, SN 1st Class USS Meredith DD-434
Purple Heart

E.D. Harris
Charlottesville, VA
7/17/1922-6/9/1944
Killed in France
Army, PFC 26 Inf. 1 Inf. Div.
Good Conduct Medal, Purple Heart

Richard Waugh Hartman
Charlottesville, VA
1/16/1923-11/23/1944
Killed near Heistern, Germany
Army, PVT 18th Infantry 1st Division
European-African-Middle Eastern Service Medal, Purple Heart
Graduated Lane HS in 1940, Yearbook staff (the Chain), School Journal Cartoonist (The Midway)

Horace W. Heath
Charlottesville, VA
7/8/1945
Killed in maneuvers off Pearl Harbor, Hawaii
Navy Reserve, Ensign
Air Medal with four Gold Stars, Distinguished with one Gold Star, Ace
UVA Student

Nancy Holden Hedges
Charlottesville, VA
10/25/1910-4/22/1945
Died of sickness at the Moore General Hospital in North Carolina
Army, 2LT
American Theater Medal
UVA Student

James William Hensley
Charlottesville, VA
3/5/1924-4/18/1945
Killed in Northern Italy
Army, PFC 350 INF 88 DIV
Purple Heart, Good Conduct Medal

John P. Hightower
Albemarle County, VA
-7/10/1943
Killed in Italy
Army, TEC 5 608th Ordnance Ammunition
Purple Heart

Harner H. Hildebrand
Charlottesville, VA
5/25/1921-3/18/1944
Killed in an airplane collision on a return mission from Germany over Le Ployron, France
Army Air Force, SGT 577 AAF Bomb Sq
American Defense Service Medal, European-African-Middle Eastern Service Medal, Purple Heart
Lane High School Student, Employee at the Paramount Theater

Nathaniel Thomas Hildreth
Charlottesville, VA
-10/17/1941
Killed at Fort Bragg, North Carolina
Army, 2LT
American Defense Service Medal

Thomas Strode Hover
Charlottesville, VA
-11/20/1942
Died in an accident on the British Isles
Army Air Force, PVT 368 BOMB SQ 306 BOMB GP
Lane High School, 1941 & UVA Student

James Harvery Humphreys
Albemarle County, VA
-7/14/1944
Died of wounds received at Normandy, France
Army, PFC
Good Conduct Medal, Purple Heart

Russel Hampton Hunt
Charlottesville, VA
-4/13/1944
Died in an airplane crash in Kansas
Army, 2LT

William Earle Hunt
Albemarle County, VA
-8/2/1944
Died of wounds received at Guam
Army, SSG 305th Infantry
Combat Infantryman Badge, Good Conduct Medal, Purple Heart

Vincent DePaul Jamme Jr.
Albemarle County, VA
-3/13/1945
Killed near Swatow in South China Sea
Army, 1LT
Silver Star, Air Medal with Oak Leaf Cluster, Asiatic Pacific Theater Medal, Purple Heart

Charles Richard Johnson
Charlottesville, VA
-7/17/1944
Killed in France
Army, 1LT 116th Infantry
Lane High School, 1937

Gilbert Lester Johnson
Albemarle County, VA
7/30/1920-5/4/1945 (MIA), lost in sinking of USS Morrison off Okinawa
Navy Reserve, SN 1st Class USS Morrison DD-560
Purple Heart

John Levi Johnson
Albemarle County, VA
-2/26/1945
Killed in Belgium
Army, PFC 304th Infantry
Purple Heart

William Raymond Jones Jr.
Scottsville, VA
-4/19/1944
Killed near Kassel, Germany
Army Air Force, SSG, B-17 Tail Gunner
Air Medal, Purple Heart

John Chris Kardos
Charlottesville, VA
7/23/1923-8/3/1944
Killed in France
Army, SGT 116th Infantry
American Defense Service Medal, European-African-Middle Eastern Service Medal with one Bronze Star and one Bronze Arrowhead, Purple Heart, Good Conduct Medal

Woodrow W. Keatts
Charlottesville, VA
-1/7/1946
Killed in Europe
Army, PVT
European-African-Middle Eastern Service Medal, Purple Heart

Henry Percy Kelly
Charlottesville, VA
-8/20/1944
Died at the Dugway Proving Grounds, Utah
Army, PVT

Mark Pearre Kemper
Charlottesville, VA
3/17/1913-7/7/1944 (DNB)
Killed when shot accidentally by a sentry in Normandy, France
Army, SGT
Good Conduct Medal, European-African-Middle Eastern Service Medal

Manning Marius Kimmel III
Charlottesville, VA
-7/26/1944
Killed while on submarine duty near Palawan, Philippine Islands
Navy, Lieutenant Commander USS Robalo SS-273
American Theater Medal, European-African-Middle Eastern Service Medal with Bronze Service Star, Purple Heart

Wendell Darwin King
Charlottesville, VA
9/19/1909-1/2/1944 (MIA), 3 miles off Oran, Algeria
Navy Reserve, SN 2C
Purple Heart

Douglas Hall Kirby
Albemarle County, VA
-2/28/1945
Killed in Germany
Army, SSG 36th Armored Infantry
Combat Infantryman Badge, Purple Heart

John Kumorek
Albemarle County, VA
Army, Flight Officer

John Courtland Lewis
Albemarle County, VA
9/24/1943
Killed in North Africa
Army, PVT
Purple Heart

Harry Gold Linton, Jr.
Charlottesville, VA
1/27/1944
Killed near Ploesti, Romania
Army, 2LT 307th Fighter Squadron
Purple Heart
Varsity Football, Boy's Glee Club, Metcalf Lit Soc
Lane High School Student

Harry Lowe, Jr.
Charlottesville, VA
-1/27/1945
Killed over Tokyo, Japan
Army Air Force, 1LT 870th Bomber Squadron 497th Bomber
Asiatic Pacific Theater Medal, Purple Heart

Lane HS Student, Student Gov't Vice President
Melvin Garfield Lupold
Charlottesville, VA
-9/11/1944
Killed in France
Army, PVT 23rd Infantry
Purple Heart

Hubert Folin Mackreth
Albemarle County, VA
6/12/1916-4/21/1945
Killed in northern Italy
Army, PVT 473rd Infantry
Purple Heart

Stuart Elliot Mallory
Charlottesville, VA
9/22/1916-4/10/1945
Killed in Europe
Army, PFC 254 INF
Purple Heart

Wallace Jean Marshall
Charlottesville, VA
5/12/1920-3/22/1943 (DNB)
Died in Glasgow, Scotland
Army, CPL 5th PE Transport Corp
Lane High School Student, 1937

Wilbert Joab Martin
Charlottesville, VA
10/8/1925-4/12/1945
Killed at Okinawa
Navy Reserve, SN 1st Class USS Rall DE-304
Purple Heart

Roger Howell Massie
Charlottesville, VA
2/28/1919-6/11/1943
Killed in an airplane crash at Temple Terrace, Florida
Army, 2LT
Lane High School Student, 1937
Junior Football

Marion Hugh Mawyer
Charlottesville, VA
-6/24/1944
Killed St Lo France
Army, PFC 116th Infantry
Good Conduct Medal, Expert Infantryman Badge, Presidential Unit Citation, Purple Heart

John Allen May, Jr.
Charlottesville, VA
-8/29/1943
Died in Minnesota
Army, TEC 5

Clarence Edward McCauley
Charlottesville, VA
-2/11/1945
Killed in German Prison Camp
Army, PVT 110th Infantry 28th Division
European-African-Middle Eastern Service Medal, Purple Heart
Lane High School Student

Thornton T. McCurdy
Albemarle County, VA
Army, TEC 5

Benjamin W. Mcguire
Albemarle County, VA
-6/18/1944
Killed in Normandy France
Army, PVT 115th Infantry
Purple Heart

Malcom H. Melton
Albemarle County, VA
-12/17/1944
Killed in Germany
Army, PVT 9th Infantry
Purple Heart with one Oak Leaf Cluster

George Harold Miller
Charlottesville, VA
-5/10/1945
Died in an airplane accident near Cambridge, England
Army, CPL
European-African-Middle Eastern Service Medal

John Henry Miller
Charlottesville, VA
11/12/1910-7/8/1944
Killed at a port of London, England
Navy Reserve, LT
European-African-Middle Eastern Service Medal, Purple Heart
UVA Student

Harvey Mitchell
Charlottesville, VA
9/9/1924-
MIA in 1945
Lane High School & UVA Student

Louis Barrett Mitchell
Charlottesville, VA
-6/20/1944
Killed near St. Lo France
Army, PFC 38th Infantry
European-African-Middle Eastern Service Medal, Purple Heart

Norman Stanley Mohler
Charlottesville, VA
-4/5/1945
Killed in Lelmbach, Germany
Army, SGT
Purple Heart

Emmet Edlee Morris
Charlottesville, VA
7/2/1914-12/7/1941
Killed at Hickam Field, Hawaii (27)
Army Air Force, CPL Headquarters Squadron 17th Air Base Group
Purple Heart

Luther Franklin Morrison Jr.
Charlottesville, VA
9/28/1920-6/6/1944
Killed in Normandy, France (23)
Army, PVT 506th Parachute Infantry
Purple Heart

Powhatan Moncure Morton
Charlottesville, VA
12/10/1903-2/7/1943
Died in an airplane accident en route to Australia
Army, LTC

William Wylie Morton
Charlottesville, VA
-3/16/1943
Killed over Lae, New Guinea
Army Air Force, 1LT 8th Photographic Reconnaissance Squadron
Air Medal, Purple Heart, Asiatic Pacific Theater Medal with three Bronze Service Stars, Distinguished Unit Badge, Victory Medal

Cleo Brent Munday
Charlottesville, VA
7/13/1918-6/6/1944
Killed in France
Army, PFC 116 INF, 29 INF DIV
Purple Heart

Walter Watson Murray
Albemarle County, VA
-12/26/1944
Killed in Italy
Army, PFC
Purple Heart

John Henry Neff Jr.
Charlottesville, VA
5/11/1921-8/9/1943
Killed: airplane crash in Florida (22)
Marine Corps, 2ndLt
Lane High School & UVA Student
Beta Theta Pi, Omicron Delta Kappa, Skull and Keys, German Club, T.I.L.K.A., "Z", "V" Club, Football Team, Raven, Washington Society, Vice President of College

Wilson Skipper Nelson Jr.
Albemarle County, VA
-11/11/1943
Killed in the Pacific
Army Air Force, TEC 5
Asiatic Pacific Theater Medal, Purple Heart

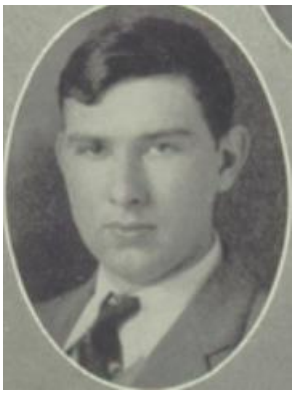

Willie Peyton Norford
1913-9/22/1944
Killed in France
Marine Corps, Pvt 48th Infantry Battalion 7th Armored Division
Purple Heart

George Bernard Norris
Charlottesville, VA
-6/24/1944
Died during training flight in England
Army Air Force, 2LT 10th Photo Recon Group

Douglas Wayland Norvell
Charlottesville, VA
4/20/1925-2/25/1945
Killed in Iwo Jima
Marine Corps, Cpl
Purple Heart

Alwyn Berry Norvelle
Charlottesville, VA
9/11/1909-12/7/1941
Killed at Pearl Harbor
Navy, CSK
American Defense Service Medal with Bronze Service Star, Asiatic Pacific Theater Medal, Victory Medal, Purple Heart

William Roland Oliver
Charlottesville, VA
-4/9/1945
Killed in Schweinfurt, Germany
Army, 1LT 232nd Field Artillery Battalion
Silver Star, European-African-Middle Eastern Service Medal, Purple Heart

Carl Brockenbrough Omohundro Jr
Charlottesville, VA
-7/28/1944
Killed over Germany
Army, TSG
Air Medal with two Oak Leaf Clusters, Presidential Unit Citation with Oak Leaf Cluster, Purple Heart
Lane High School & UVA Student
Varsity Football, Homeroom President

Daniel Bailey Owen, Jr.
Albemarle County, VA
9/22/1921-8/29/1943
Killed over Wewak, New Guinea
Army Air Force, 2 LT 400th Bombardment Squadron
Distinguished Flying Cross, Air Medal, Purple Heart

Kenneth Field Payne
Charlottesville, VA
7/3/1908-6/25/1944
Killed in Couvains, France
Army, SGT 116th Infantry
Good Conduct Medal, American Defense Service Medal, European-African-Middle Eastern Service Medal with one Bronze Service Star and one Bronze Arrowhead, Purple Heart

Tech. Sgt. Frank D. Peregoy

Frank Dabney Peregory
Esmont, VA
4/10/1916-6/14/1944
KIA in Normandy, France
Army, Technical Sgt., 29th Infantry Division, 116th Infantry Regiment
Medal of Honor, Soldier's Medal, European-African-Middle Eastern Service Medal with one Bronze Arrowhead, Purple Heart, World War II Victory Medal, American Campaign Medal, Combat Infantryman Badge

Jessie Paul Peters, Jr.
Charlottesville, VA
-9/11/1943
Killed in Salerno, Italy
Navy Reserve, Hospital Apprentice 2nd Class USS Savannah CL-42
Purple Heart

Robert Edward Powell
Albemarle County, VA
-2/12/1944
Killed near Naples, Italy
Army Air Force, 2LT 515th Bombardment Squadron
Air Medal, Purple Heart

Wilbur Mac Price
Charlottesville, VA
7/6/1924-1/9/1945
Killed in Bastogne, Belgium
Army, PFC 508th Parachute Infantry
Silver Star Medal, Presidential Citation, European-African-Middle Eastern Service Medal, Purple Heart
Lane High School Student
Boxing, Football, "C" Club

James Louis Pryor
Charlottesville, VA
-4/29/1946
Buried in Riverview Cemetery Charlottesville
Army Air Force, Major

George E. Quick
Albemarle, VA
Army, PVT

William Edward Reynolds
Charlottesville, VA
9/25/1906-12/6/1942
Army, SSG
Purple Heart

Larry Jay Roach
Albemarle County, VA
1/15/1920-6/7/1944
Killed in Normandy, France
Army, PFC 116th Infantry
Purple Heart

Wyatte L. Rones
Charlottesville, VA
2/1/1905-2/10/1945
Army, PFC
Purple Heart

William Rosenblatt
Charlottesville, VA

Louis Thomas Rouleau
Charlottesville, VA
4/5/1932-5/15/1944
Killed in Italy
Army, 2LT USAF 86 FTR SQ 79TH GP
Purple Heart

Bertram Hilliard Sadler
Charlottesville, VA
-9/18/1944
Killed in Monte Monticelli, Italy
Army, 2LT 363rd Infantry
Purple Heart

George Andrew Safley
Charlottesville, VA
2/13/1925-11/5/1944
Killed near Nancy France
Army, TEC 5 15th Infantry
Combat Infantryman Badge, Purple Heart with Oak Leaf Cluster

Clyde Jackson Sandridge
Albemarle County, VA
9/28/1922-2/23/1945
Killed in Germany
Army, SSG 406th Infantry
Good Conduct Medal, European-African-Middle Eastern Service Medal, Purple Heart

Robert Saunders
Albemarle, VA
PVT

William Gray Schauffler III
Charlottesville, VA
-7/20/1943
Killed in Solomon Islands
Army Air Force, 1LT

American Defense Service Medal, Asiatic Pacific Theater Medal, Silver Star, Air Medal, Purple Heart

Frederick A. Schlemmer
Charlottesville, VA
-7/11/1944
Killed in Europe
Army, 1LT
European-African-Middle Eastern Service Medal, Purple Heart

Harvey Jackson Seay
Charlottesville, VA
-9/5/1945
Killed in airplane crash in Alaska
Army, PFC

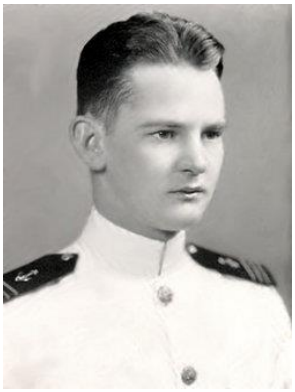

John Eldon Shepherd III
Charlottesville, VA
2/13/1917-3/26/1945
Killed in Nansei Shoto, Ryukyu Islands
Navy, Commander USS Trigger SS-237
Navy Cross, Silver Star Medal, Bronze Star Medal, Navy and Marine Corps Medal, Asiatic Pacific Theater, American Defense Service Medal, Purple Heart
U.S. Naval Academy at Annapolis, 1939

Charlie Wilson Shiflett
Albemarle County, VA
5/20/1924-7/30/1944
Killed in Normandy, France
Army, PVT 175th Infantry
Purple Heart

Herman Shiflett
Albemarle County, VA
4/9/1921-6/11/1944
Killed in Southwest Pacific
Army, PFC 158th Infantry
Purple Heart

Edward Luther Shue
Charlottesville, VA
10/26/1915-3/28/1945
Killed in flight near Dunkirk, France
Army, Technical SGT
Purple Heart

Carter Berkeley Simpson
Charlottesville, VA
11/3/1915-1/2/1945

Died on Japanese prison ship Oryoku Maru
Marine Corps, Maj 4th Marine
Good Conduct Medal, Asiatic Pacific Theater Medal, Navy Cross, Purple Heart

Bernard Powell Smith
Charlottesville, VA
10/6/1914-3/6/1941
Killed in airplane crash at Langley Field, Virginia
Army, LT

John William Smith
Charlottesville, VA
12/29/1911-5/18-1943
Killed in Tuscaloosa, Alabama
Army, PVT Flight Instructor

Wallace Grant Smith
Charlottesville, VA
-12/4/1946
Buried at Riverview Cemetery in Charlottesville
Marine Corps, Sgt

Albert B. Sprouse
Albemarle County, VA
11/29/1921-12/29-1943
Army, PVT MED DEP

Henry W. Sprouse
Albemarle County, VA
5/11/1922-12/19/1944
Army, CPL
Purple Heart

Ashton Grant Starke
Albemarle County, VA
1/31/1916-2/9/1943
Killed in airplane crash over Chesapeake Bay
Navy Reserve, Carpenter's Mate 3rd Class

Cuthbert Powell Stearns, Jr.
Charlottesville, VA
6/19/1920-11/20/1944
Killed near Epinal, France

Army, 1LT
Purple Heart

James Elby Story
Charlottesville, VA
7/5/1917-12/18/1944
Killed in Luxembourg
Army, PVT 109 INF 28 INF DIV
Purple Heart

Lindsay Gordon Stringfellow
Charlottesville, VA
-6/20/1945
Killed in Okinawa
Army, PFC
Asiatic Pacific Theater Medal, Purple Heart, Victory Medal

Rockwell Swingler
Albemarle County, VA
10/18/1919-3/5/1945
Killed at sea
Army, TEC 5

Roger F. Tapscott
Albemarle County, VA
- 6/15/1944
Killed in Normandy, France
Army, TEC 5 507th Parachute Infantry
Purple Heart

Donald Charles Taylor
Charlottesville, VA
-4/5/1944
Killed in North Atlantic
Navy, Carpenter's Mate 1st Class
Purple Heart

Garland Burnley Taylor
Charlottesville, VA
-11/29/1944
Killed in Hurtland, Germany
Army, SSG

European-African-Middle Eastern Service Medal with two Bronze Service Stars, Combat Infantryman Badge, Purple Heart with Oak Leaf Cluster

James Henry Terrell
Charlottesville, VA
11/15/1914-10/6/1944
Killed in Italy
Army, SGT 370th Infantry Regiment
Purple Heart

Russell Wilson Thomas
Charlottesville, VA
-6/9/1943
Killed at Orion, North Africa
Army, PFC 74th Coast Artillery, Anti-Aircraft

Ralph M. Thompson
Albemarle, VA
Army, PVT

Golden L. Thurston
Charlottesville, VA
-5/21/1944
Killed in the Pacific
Army, TEC 3 29th Chemical Decontamination

Montrose Graham Tull
Charlottesville, VA
-1/1/1946
Died in Charlottesville due to an illness incurred while in service
Navy, LCDR
Good Conduct Medal, American Theater Medal, Victory Medal, WWI Service Medal

Burnie L. Walters
Albemarle County, VA
10/30/1918-8/1/1944
Killed in France
Army, SGT
European-African-Middle Eastern Service Medal, Purple Heart

Lynwood Carroll Walton
Charlottesville, VA
-7/9/1944
Killed in Montecatini, Italy
Army, PVT 131st Infantry
European-African-Middle Eastern Service Medal with Bronze Service Star, American Theater Medal, Victory Medal, Good Conduct Medal, Bronze Star Medal and Purple Heart

Austin Watkins
Charlottesville, VA
10/15/1923-7/23/1944
Army Air Force, 2LT 319 AAF FIGHTER SQ

Edwin Martin Watson
Charlottesville, VA
12/10/1883-2/25/1944
Died while traveling w/ President Roosevelt on return trip from Yalta Conference
Army, MAJ GEN (retired)

James Edward Waytes
Albemarle County, VA
1925-5/23/1944
Died at Naval Air Station, Bronson Field, Pensacola, Florida
Navy, SN 2nd Class
American Theater Medal

Thomas White
Albemarle County, VA
Army, SGT

Walter Pleasants White
Albemarle County, VA
11/17/1923-10/19-1943
Died in airplane crash near Newport, Arkansas
Army Air Force, AVN CADET

William Arthur Williams
Albemarle County, VA
-6/19/1944
Killed in Normandy, France
Army, TEC 5 207th Engineer
Purple Heart

Paul Lindsay Wingfield
Charlottesville, VA
11/20/1922-9/22/1944
Died in Buren, Germany
Army Air Force, SSG 5th Bomber Squadron 34th Bomber Group
Good Conduct Medal, Air Medal with Four Oak Leaf Clusters, Presidential Unit Citation, Purple Heart

Walter Harwood Wingfield
Charlottesville, VA
-7/16/1944
Killed in airplane crash over Pacific
Navy Reserve, Ensign
Purple Heart

Charles William Wood
Charlottesville, VA
-4/11/1945
Killed in Luzon
Army, PFC
Purple Heart

Layton Osbon Wood, Jr.
Charlottesville, VA
-2/15/1945
Navy, AS
Purple Heart

Lewis Albert Wood
Charlottesville, VA
-9/16/1944
Killed in France
Army, SSG 318th Infantry
Good Conduct Medal, Expert Infantryman Badge, Purple Heart

Arthur Jenkins Woods
Charlottesville, VA
-2/10/1945
Killed in Italy
Army, PFC
European-African-Middle Eastern Service Medal with three Bronze Service Stars, Good Conduct Medal, Purple Heart

Robert Edgar Workman
Albemarle County, VA

8/26/1911-10/17/1944
Killed in France (33)
Army, PFC 180th Infantry
Good Conduct Medal, Purple Heart

Edgar Baker Wray
Albemarle County, VA
-9/23/1943
Killed in Italy
Army, PFC 143rd Infantry
European-African-Middle Eastern Service Medal, Purple Heart

KOREAN WAR: ALBEMARLE COUNTY AND CHARLOTTESVILLE

[NAMES THAT ARE HIGHLIGHTED ARE LACKING IN BASIC INFORMATION]

Harold L. Addington
Albemarle County, VA
1931-10/9/1951
Killed in North Korea
Army, PVT E-2 38th Infantry

Frank Wheeler Barham
Charlottesville, VA
b. 4/11/1930
UVA Engineering Student, 1948-54

Cecil Aubrey Barnett
Albemarle, VA
Died 9/4/1950
KIA in South Korea
Army, Field Communications Chief, Second Lieutenant, 5th Cavalry Regiment, 1st Cavalry Division
Combat Infantryman Badge, Korean Service Medal, National Defense Service Medal, Republic of Korea Presidential Unit Citation, Republic of Korea War Service Medal, United Nations Service Medal

Otis Earl Beverly
Albemarle County, VA
Died 11/26/1950
KIA in North Korea
Army, Private First Class, Company E, 2nd Battalion, 27th Infantry Regiment, 25th Infantry Division
Combat Infantryman Badge, Korean Serviced Medal, National Defense Service Medal, Republic of Korea Presidential Unit Citation, Republic of Korea War Service Medal, United Nations Service Medal

George William Bolton
Charlottesville, VA
UVA College Student, 1950-51

Sam R. Bruce
Albemarle, VA
Died 9/23/1952
KIA in North Korea
Army, Light Weapons Assault Crewman, Sgt. First Class, 7th Infantry Regiment, 3rd Infantry Division
Combat Infantryman Badge, Korean Service Medal, National Defense Service Medal, Republic of Korea Presidential Unit Citation, Republic of Korea War Service Medal, United Nations Service Medal

Joan S. Coleman
Charlottesville, VA
UVA College Student, 1950-51

David F. Cooke
Charlottesville, VA
UVA Education Student, 1950-55 (graduation in 1954)
Pi Kappa Alpha, Army ROTC, Jefferson Sabres V-Club, Basketball (Captain), Track, Baseball, Cross Country

Leeland R. Corbett
Charlottesville, VA
b. 5/26/1925
UVA College Student, 1947-51 and 1953-54

Aldia W. Davidson
Charlottesville, VA
b. 11/27/1913
UVA Education Student, 1933-34

Herman C. Duncan
Albemarle, VA
Army, PVT

Junior E. Frazier
Doylesville, VA
12/6/1932-3/21/1953
KIA in South Korea
Marine Corps, Private First Class, 3rd Platoon, Company H, 3rd Battalion, 1st Marines, 1st Marine Division
Combat Action Ribbon, Korean Service Medal, National Defense Service Medal, Purple Heart, Republic of Korea Presidential Unit Citation, Republic of Korea War Service Medal, United Nations Service Medal

Robert L. Gabler
Charlottesville, VA
b. 3/15/1931

UVA Education Student, 1950

Fletcher R. Garland
Albemarle County, VA
-11/26/1951
MIA in North Korea
Army, Light Weapons Infantryman, Private First Class, Company I, 3rd Battalion, 17th Infantry Regiment, 7th Infantry Division
Combat Infatryman Badge, Korean Service Medal, National Defense Service Medal, Republic of Korea Presidential Unit Citation
Republic of Korea War Service Medal, United Nations Service Medal

William L. Goodman
Albemarle County, VA
-12/1/1950
KIA in North Korea
Army, Supply NCO, Sgt., 9th Infantry Regiment, 2nd Infantry Division
Combat Infantryman Badge, Korean Service Medal, National Defense Service Medal, Republic of Korea Presidential Unit Citation, Republic of Korea War Service Medal, United Nations Service Medal

Frank A. Gregg
Charlottesville, VA
b. 12/31/1929
UVA Engineering Student, ‘50, ‘53-’55

Norma B. Heuer
Charlottesville, VA
UVA Education Student, 1954

Charles E. Holloway
Charlottesville, VA
UVA College Student, 1950-51
Commerce

Wallace Holmes Jr.
Albemarle County, VA
1929-6/15/1953
KIA in North Korea
Army, Light Weapons Assault Crewman, Sgt., 15th Infantry Regiment, 3rd Infantry Division

Robert M. Lawrence Jr.
Charlottesville, VA
b. 5/30/1928
UVA College Student, 1954
Dean's List, History Club, Phi Sigma Kappa

Nathaniel Floyd Mann Jr.
Charlottesville, VA
3/23/1921-9/22/1950
Marine Corps, 1stLt 1st Battalion, 5th Marine
UVA Student, 1940-43

Clifton W. Maupin
Albemarle County, VA
Died 6/14/1952
KIA in North Korea
Army, Light Weapons Infantryman, Private First Class, 160th Infantry Regiment, 40th Infantry Division
Combat Infantryman Badge, Korean Service Medal, National Defense Service Medal, Republic of Korea Presidential Unit Citation, Republic of Korea War Service Medal, United Nations Service Medal

Russell A. Morris
Charlottesville, VA
Army, SGT

Estel Dewey Nichols
Charlottesville, VA
UVA College Student, 1950-55

Margaret M. Poarch
Charlottesville, VA
UVA Education Student, 1951-54

Ronald D. Pritchett
Albemarle County, VA
3/27/1932-10/21/1950
Killed in North Korea
Army, PFC 187th Airborne Infantry Regimental Combat Team
Combat Infantryman's Badge, Korean Service Medal, National Defense Service Medal, Purple Heart, Republic of Korea Presidential Unit Citation, Republic of Korea War Service Medal, United Nations Service Medal

William E. Proctor
Charlottesville, VA

John W. Salmon
Charlottesville, VA

M.R. Southworth
Charlottesville, VA

Sherman M. Stokes
Albemarle County, VA
1931-7/15/1951
KIA in North Korea
Army, Light Weapons Assault Infantryman, Sgt. 5th Cavalry Regiment, 1st Cavalry Division
Combat Infantryman Badge, Korean Service Medal, National Defense Service Medal, Republic of Korea Presidential Unit Citation, Republic of Korea War Service Medal, United Nations Service Medal

Elwood Montague Truslow
Albemarle County, VA
1930-12/31/1953
MIA in North Korea, declared dead
Army, Cook, Corporal, Company L, 3rd Battalion, 31st Infantry Regiment, 7th Infantry Division
Combat Infantryman Badge, Korean Service Medal, National Defense Service Medal, Republic of Korea Presidential Unit Citation, Republic of Korea War Service Medal, United Nations Service Medal

Freeman McMillian Wade
Charlottesville, VA
8/27/1929-11/26/1950
Killed in Chosin Resevoir, Korea
Marine Corps, CPL 2nd Battalion 7th Marine
UVA Engineering Student, 1948-50
Engineering, ASCE Engineers Club, Beta Theta Pi

VIETNAM WAR: ALBEMARLE COUNTY AND CHARLOTTESVILLE

[NAMES THAT ARE HIGHLIGHTED ARE LACKING IN BASIC INFORMATION]

Howell Frank Blakey
Free Union, VA
11/28/1948-4/11/1970
KIA in South Vietnam, Quang Ngai Province
Marine Corps, Rifleman, Lance Corporal, III Marine Amphibious Force, 1st Civil Affairs Group, Cap 1 3 8
National Defense Service Medal, Purple Heart, Vietnam Campaign Medal, Vietnam Service Medal

Charles King Butler
Charlottesville, VA
3/30/1945-12/28/1969
Killed in Quang Nam, Vietnam
Marine Corps, 1stLt

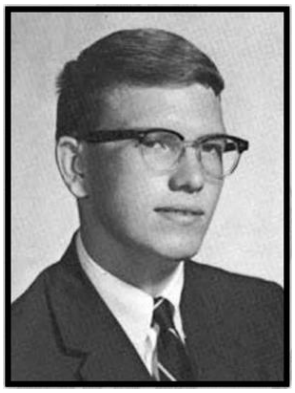

Richard Thomas Carter
Charlottesville, VA
12/10/1945-1/23/1970
Buried at Monticello Memorial Park in Charlottesville, VA
Army, Specialist Four
"Soldier of the Month", December 1969; Bronze Star; Purple Heart; Army Commendation Medal; Combat Infantryman's Badge
UVA College Student, 1968
Phi Beta Kappa

Gerald Lewis Caton
Springfield, VA
11/16/1945-8/17/1969
KIA in South Vietnam, Thua Thien Province
Army, Reserve Military, Warrant Officer, 101st Airborne Division, 326th Medical Detachment
National Defense Service Medal, Purple Heart, Vietnam Campaign Medal, Vietnam Service Medal

Floyd Burnett Coates
8/15/1949-3/15/1970
Killed in Tay Ninh
Army, SP4

Allen Edward Firth
Albemarle County, VA
12/16/1941-08/18/1967
Killed in action carrying a wounded Marine to safety, while in Quang Tri
Marine Corps, Sgt
Purple Heart, The Navy Commendation Medal, The Marine Corps Good Conduct Medal, The National Defense Service Medal, The Vietnam Campaign Medal, and the Combat Action Ribbon
Albemarle High School and UVA Student

Carl Reed Gibson
5/31/1945-4/30/1968
Died in country
Marine Corps, 2ndLt
Marine option of NROTC Unit at UVA

Thomas D. Grinnell, III
10/6/1945-9/3/1966
Marine Corps, LCpl
Lane High School

Howard Eslie Hollar
Charlottesville, VA
2/6/1948-3/6/1968
Killed in Quang Tri Provence, cause of death--fixed wing, non-crew, crash over land
Army, PFC

Grandville Anthony Jones
Charlottesville, VA
5/26/1941-12/5/1965
Killed in Binh Duong, South Vietnam from gun or small arms fire
Army, PFC
Lane High School Student

James Edward Kelly
Westmoreland, VA
9/3/1948-7/3/1969
KIA in South Vietnam, Tay Ninh Province
Army, Infantry Indirect Fire Crewman, Specialist Fourth Class, 1st Cavalry Division, 2nd Battalion, 7th Cavalry, B Company
National Defense Service Medal, Combat Infantryman Badge, Purple Heart, Vietnam Campaign Medal, Vietnam Service Medal

James Marion Kardos
Charlottesville, VA
4/7/1949-9/4/1969
Killed in Quang Ngai
Army, PFC

Champ Jackson Lawson, Jr.
Earlysville, VA
6/7/1947-11/4/1965
Killed in helicopter crash mid-air collision near An Khe, South Vietnam
Army, Specialist Fourth Class, 1st Cav Division, 227th Assault Helo Battalion, C Company
The Air Medal, The National Defense Service Medal, The Vietnam Service Medal, The Vietnam Campaign Medal

Roger Mark Link
9/22/1946-3/26/1968
Killed in Thua Thien
Army, PFC

Robert Edward Marshall
Charlottesville, VA
4/20/1940-11/25/1968
Marine Corps, Warrant Officer

Wayne Dabney McRay
Charlottesville, VA
6/3/1948-2/14/1970
Killed in Tay Ninh
Army, SP4

Harvey Mulhauser
Charlottesville, VA
3/1/1933-1/31/1967
Memorial Stone at Arlington Cemetery
Air Force, CAPT

Rodolph L. Nunn, Jr.
Charlottesville, VA
4/23/1929-6/6/1968
Killed in Vietnam, he is buried at Arlington Cemetery
Air Force, LT COL
Distinguished Flying Cross, The Purple Heart Medal, 3 Air Medals, The National Defense Service Medal, the Vietnam Service Medal, Vietnam Campaign Medal
UVA Student, 1967

Walter Franklin Payne
4/9/1931-10/5/1966
Army, SSG

Clyde R. Perry, Jr
8/16/1947-5/22/1969
Killed in Bien Hoa
Army, SP4

Walter Ross, Jr.
1/8/1949-10/14/1969
Killed in Quang Nam
Marine Corps, LCpl

Robert Hoyt Ruggles
Charlottesville, VA
8/6/1948-1/21/1970
Killed in Long Khanh
Army, PFC

John Devon Tyler
Charlottesville, VA
2/1/1932-7/21/1966
PR and MR Unknown
Army, SGT

Douglas Delano Wallace
Charlottesville, VA
4/24/1948-4/29/1967
Killed in Tua Thien Provence, cause of death from artillery, rocket or mortar fire
Marine Corps, Pfc

Erskine Buford Wilde
Charlottesville, VA
12/29/1946-7/27/1966
PR and MR Unknown
Army, PFC

Oscar Mauterer
Charlottesville, VA
8/24/1925-12/1/1977
Declared a POW/MIA
Air Force, COL

GULF WAR, WAR ON TERRORISM, IRAQ, AFGHANISTAN: ALBEMARLE COUNTY AND CHARLOTTESVILLE

[NAMES THAT ARE HIGHLIGHTED ARE LACKING IN BASIC INFORMATION]

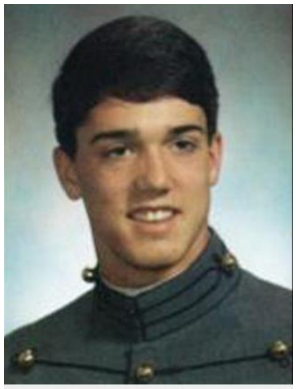

Donaldson Preston Tillar III
Charlottesville, VA
5/13/1965-2/27/1991
Killed in Iraq during Gulf War
Army, 1LT

David J. Mehlhop
Zellwood, FL
-3/14/1994
Died in AC-130H aircraft accident in Kenya
Air Force, CAPT
UVA Student, 1986
Annual AFROTC Capt. David J. Mehlhop Memorial Award and Scholarship—April 15, 2014

Bradley Thomas Arms
Charlottesville, VA
2/13/1984-11/19/2004
Killed in Al Anbar Province Iraq
Marine Corps, Cpl
US Post Office Building in Charlottesville:
Bradley T. Arms Post Office Building
Charlottesville Marine Detachment named in his honor

Humayun S. M. Khan
[Bristow] Albemarle County, VA
1976-6/8/2004
Killed in Baquabah, Iraq
Army, CPT
Bronze Star, Purple Heart
UVA Student, 1996-2000
CPT Khan was the first UVA ROTC alumnus killed in Operation Iraqi Freedom

RJ Hess
3/25/87-4/23/2013
Killed in Pul-E-Alam, Afghanistan
Army, 1LT
Blackhawk Pilot
UVA ROTC—Highest Ranked
Leadership Development Course
Holds UVA record for outstanding performance
Purple Heart, Bronze Star, NATO Medal
Yearly RJ Hess Memorial UVA ROTC 5K Run—23 April 2016